

WELCOME TO THE TRM USER FORUM

NOVEMBER 1, 2023

AGENDA:

- WELCOME
- TRMSB UPDATES
- TRMG2 TIPS, TRICKS & TRAPS
- RUNNING THE MODEL AROUND THE BLOCK
- TRMG2 & GITHUB
- NEW TRMG2 REPORTING TOOLS
- MIX & MINGLE

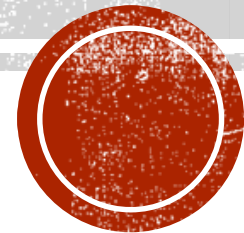

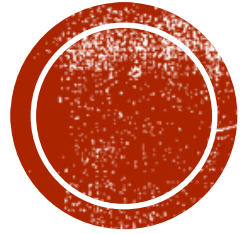

TRM UPDATES

TRMG2V1.3 OFFICIAL RELEASE

Now available on GitHub

The official model for the Region

Online development documentation

Wiki user guide

CURRENT ACTIVITIES

TRMG2v2

- Model boundary expanded
- TAZ and network modifications
- New data development
- Initial application looks favorable
- Next steps

Model Maintenance & Application

- Review of premium transit
- Improvements to transit coding

Updating Travel Trends

Ongoing Development of User Tools

TEAM MEMBER UPDATES

Congratulations to
Nita Bhave on her
new adventure

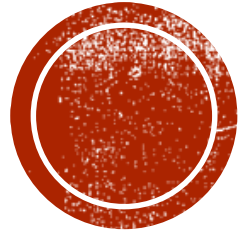

TRMG2 TIPS, TRICKS & TRAPS

Nita Bhawe and Si Shi, ITRE

TRAPS

How do I get the official model and which TransCAD do I use?

- Model files are available on TRM's GitHub site. Use the correct TransCAD version and build number (listed in GitHub Releases).

Where should I run the model from?

- Run the model directly from your computer's local hard drive. Do not run from the Desktop or a shared drive.

Oh my, the model output takes up substantial disk space!?

- Ensure there is enough disk space (100+ GB) before running the model. Use the Matrix Delete Tool to delete 50GB of model output files that generally aren't used.

I got an error message. After fixing, can I restart from that step?

- After an error pops up (including workspace errors) first fix the errors. Utilize the TRMG2 documentation and wiki plus TransCAD help as resources.
- Upon fixing errors (1) delete the entire scenario Input and Output folders (2) restart from Create Scenario as the error may impact files generated prior to the error, thus the need to restart from the beginning.

TRAPS

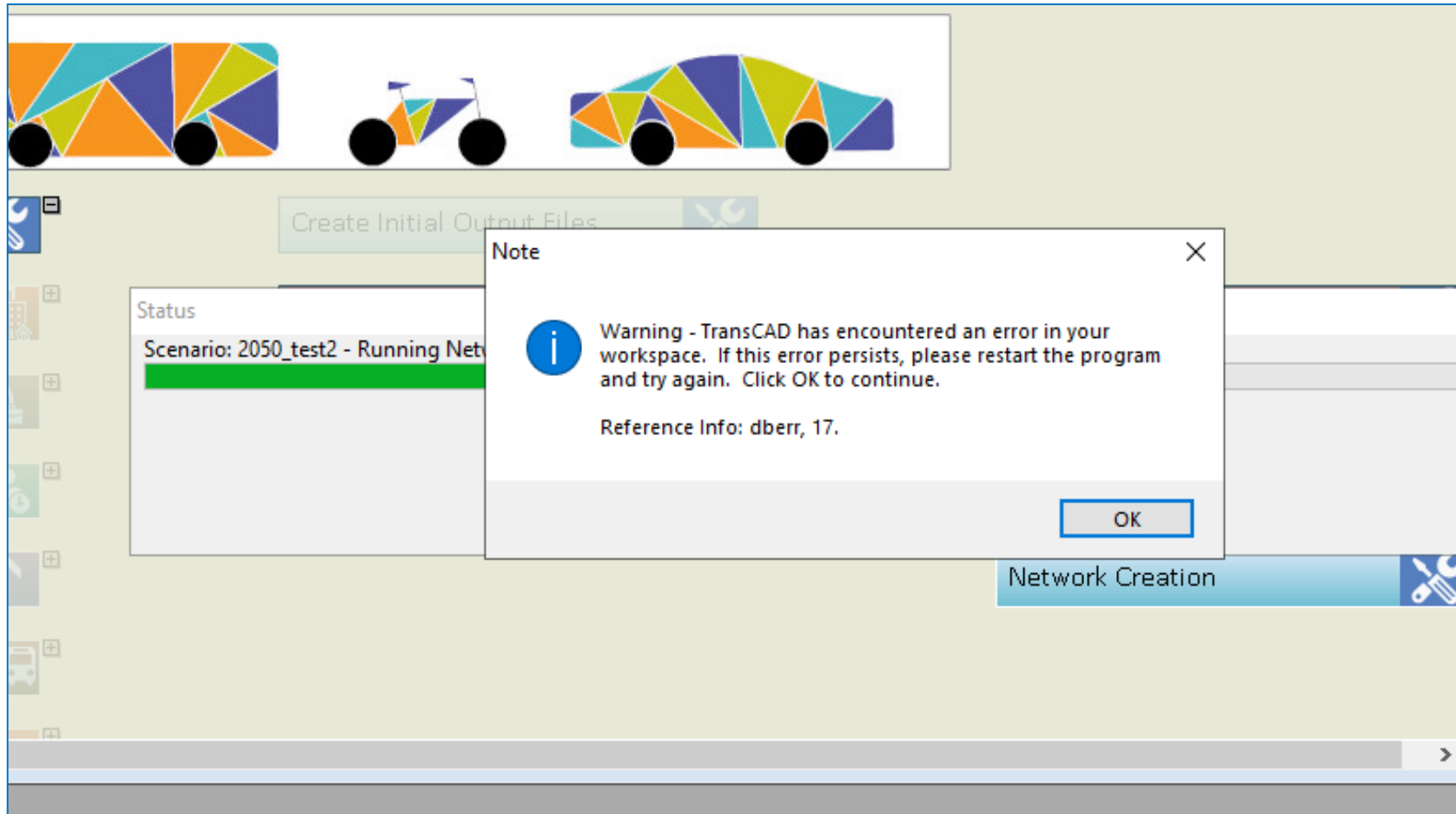

An example of a model error ---- when in doubt, delete both Input and Output folders and files from the scenario folder, and then restart from *Create Scenario*.

Visit the Resources page within the GitHub Wiki for more tips & tricks!

TIPS & TRICKS

Population & Network Data

- Interesting and potentially helpful information on POPULATION is located in the Population synthesis files output\resident\population_synthesis and scenario se data bin file output\sedata\scenario_se.bin

Model Output Summaries

- Get familiar with the numerous helpful summary outputs located in scenario\output_summaries.

Model Tools

- Get familiar with the numerous helpful tools to utilize on a scenario after the model has completely run. Go to the TRMG2 menu / Tools.

Users Guide / Wiki

- Get familiar with the wiki which contains LOTS of helpful information.

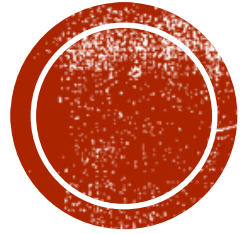

RUNNING THE MODEL AROUND THE BLOCK

Tim Padgett, Kimley Horn

TRM Users Forum

Running the Model Around the Block

Kimley»»Horn

The Model

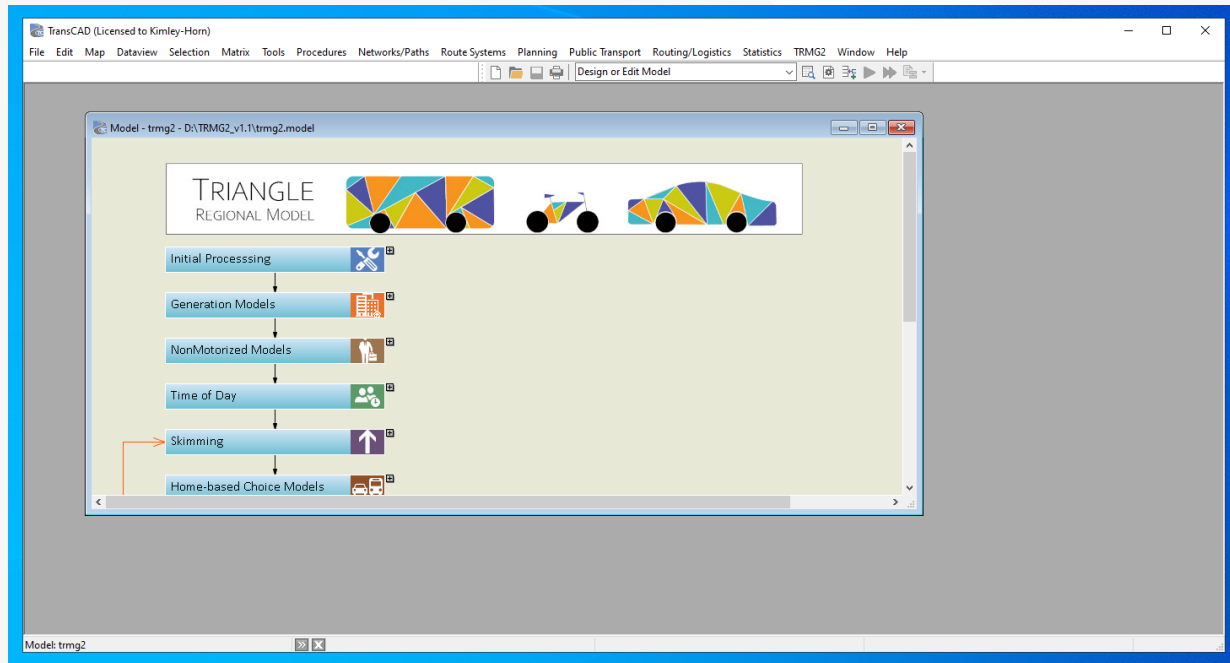

Vs.

```
trm_v6.ini - Notepad
File Edit Format View Help
[[Model Table]
C:\TRM V6.2\08-TRM_v6.2_MOD\trm_v6_mod.bin
[UI File]
C:\TRM V6.2\06-Model Script and Setup\trm_v62_ui_mut.dbd
[Scenario File]
C:\TRM V6.2\08-TRM_v6.2_MOD\trm_v6_mod.arr
[Data Directory]
C:\TRM V6.2\01-2016 Base Year\
```

Settings

Type: Macro Dialog Box

Description:

Name:

UI Database:

In Folder:

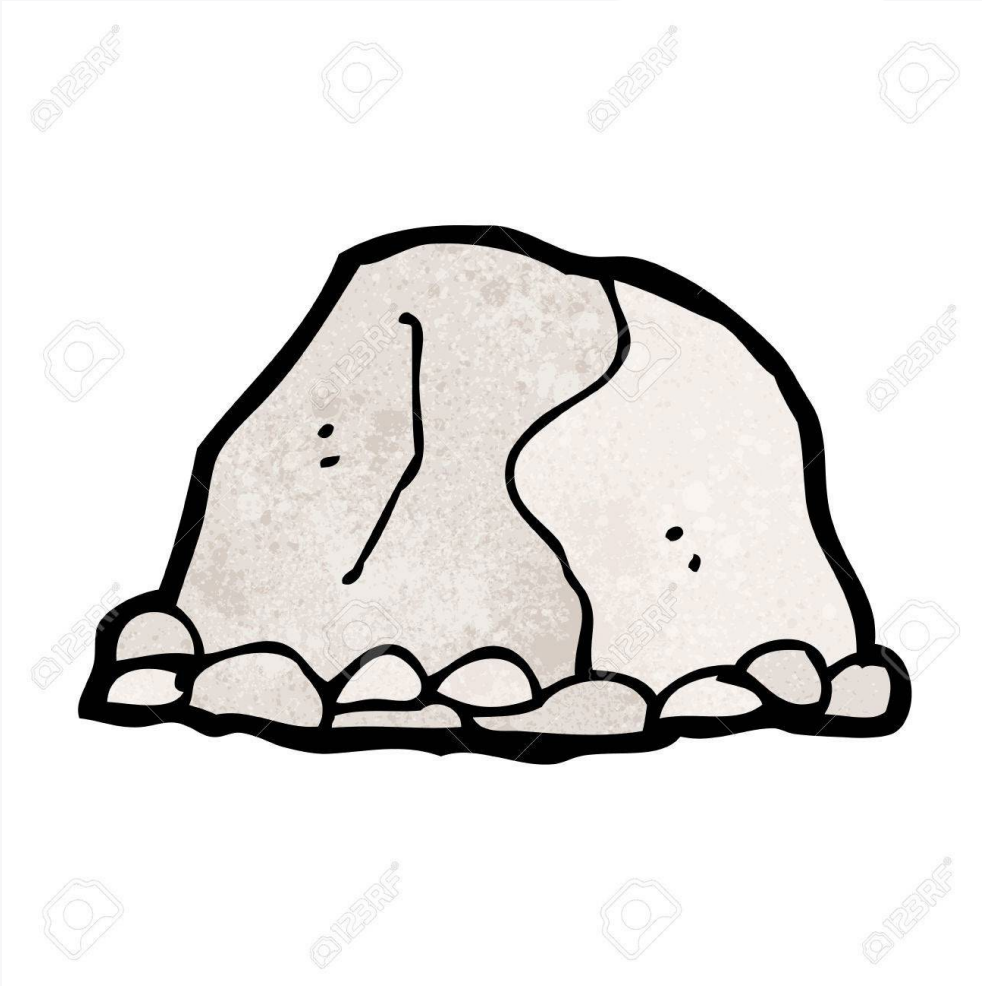

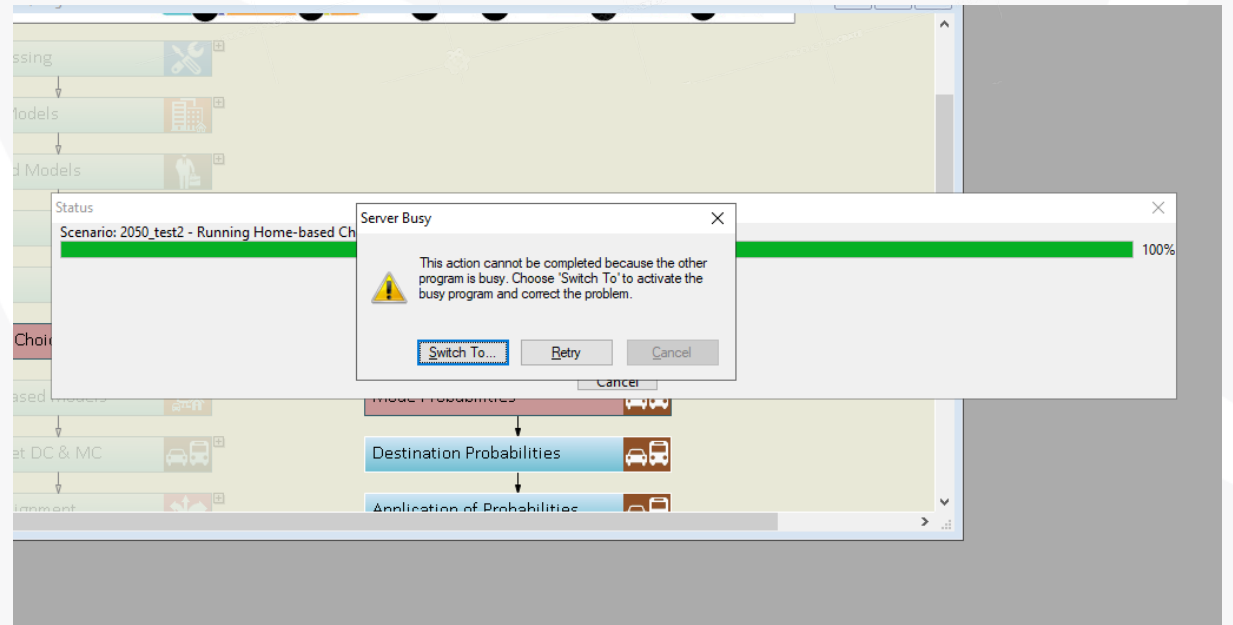
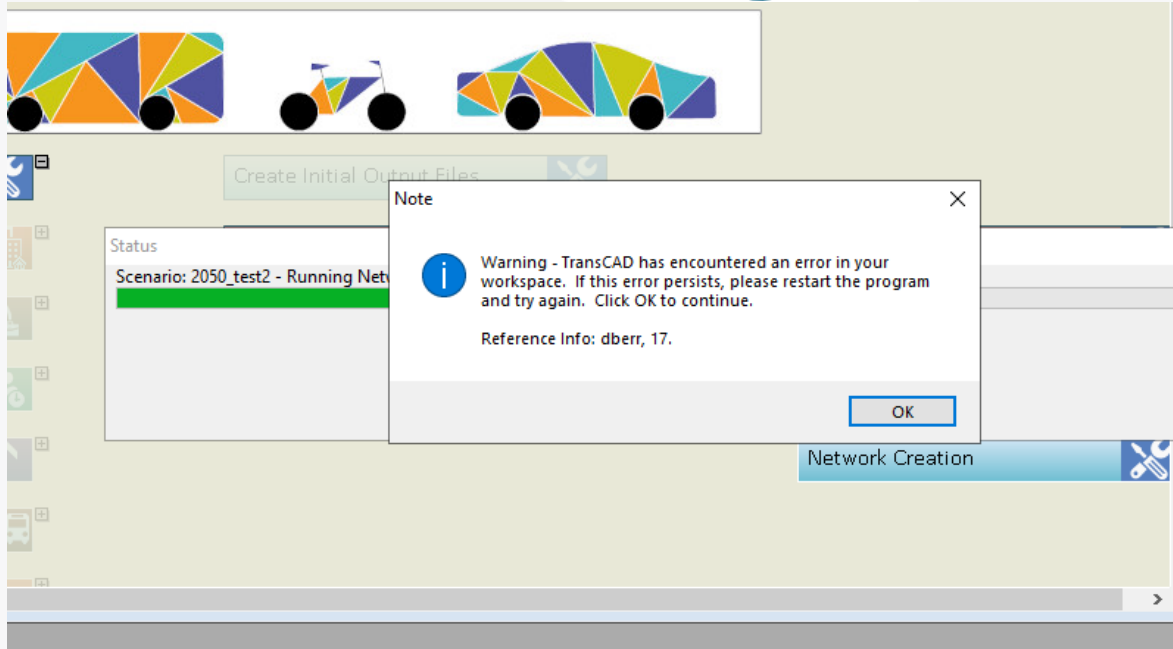

The Model (v1.3)

- Initial Processing
- Generation Models
- NonMotorized Models
- Time of Day
- Skimming
- Home-based Choice Models

An orange arrow points to the "Skimming" step. Above the flowchart, there are icons for a bicycle and a car, and a logo for "TRIANGLE REGIONAL MODEL" featuring a colorful geometric design. The software's menu bar includes: File, Edit, Map, Dataview, Selection, Matrix, Tools, Procedures, Networks/Paths, Route Systems, Planning, Public Transport, Routing/Logistics, Statistics, TRMG2, Window, and Help. The status bar at the bottom indicates "Model: trmg2".

Model Bread and Butter

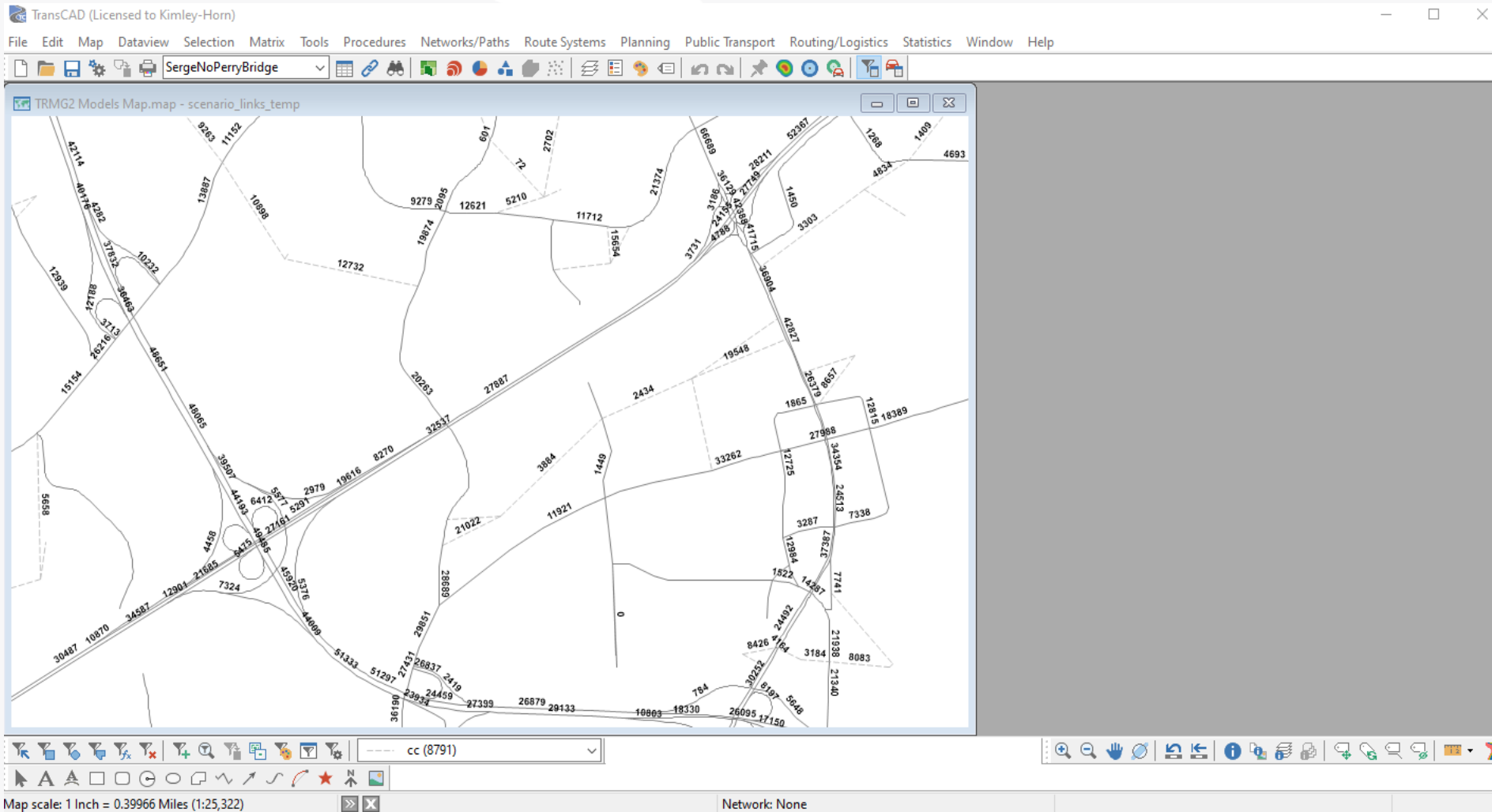

- Forecasts
- What If's
- Data

Studies

SEAS

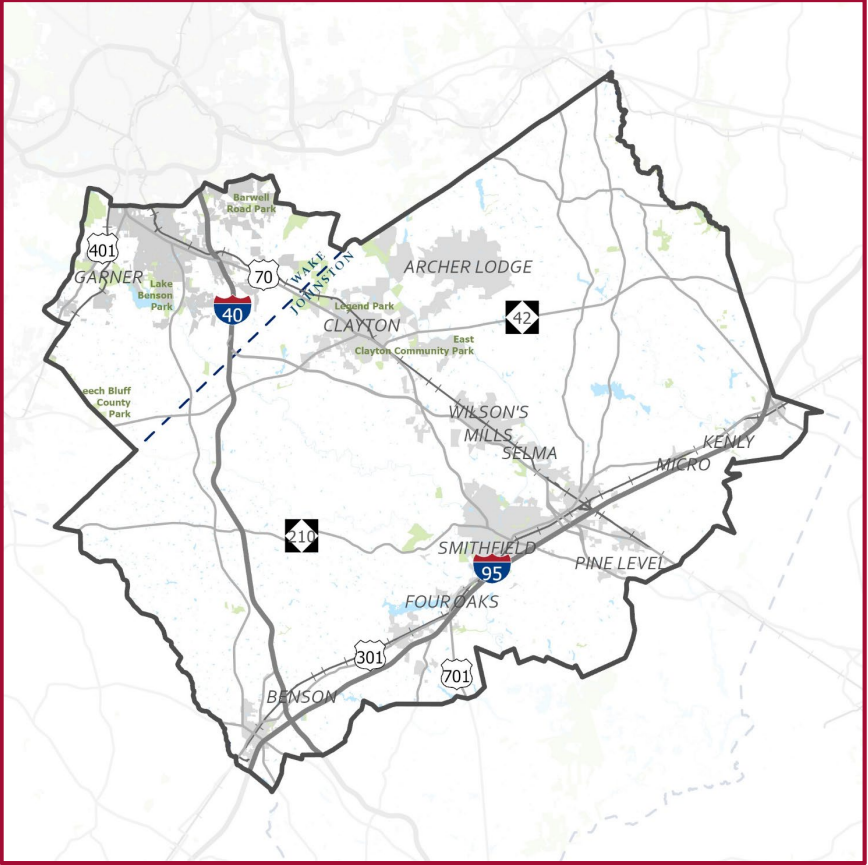

Fuquay-Varina

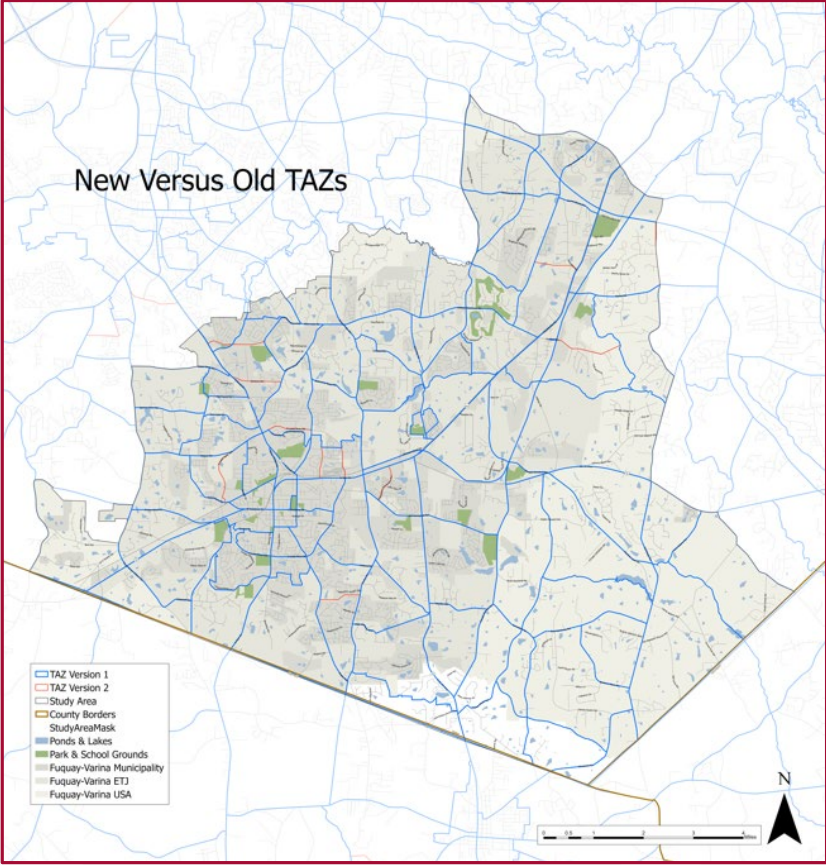

VMT Analysis

pa_per_trips_N_HB_OD_Long_PM.mtx	8/16/2022 9:02 AM	TransCAD Matrix	324,971 KB
pa_per_trips_N_HB_OD_Short_AM.mtx	8/16/2022 9:06 AM	TransCAD Matrix	325,053 KB
pa_per_trips_N_HB_OD_Short_MD.mtx	8/16/2022 9:08 AM	TransCAD Matrix	313,683 KB
pa_per_trips_N_HB_OD_Short_NT.mtx	8/16/2022 9:12 AM	TransCAD Matrix	313,815 KB
pa_per_trips_N_HB_OD_Short_PM.mtx	8/16/2022 9:10 AM	TransCAD Matrix	325,330 KB
pa_per_trips_N_HB_OME_All_AM.mtx	8/16/2022 9:14 AM	TransCAD Matrix	333,093 KB
pa_per_trips_N_HB_OME_All_MD.mtx	8/16/2022 9:16 AM	TransCAD Matrix	326,703 KB
pa_per_trips_N_HB_OME_All_NT.mtx	8/16/2022 9:19 AM	TransCAD Matrix	325,206 KB
pa_per_trips_N_HB_OME_All_PM.mtx	8/16/2022 9:17 AM	TransCAD Matrix	332,742 KB
pa_per_trips_N_HB_OMED_All_AM.mtx	8/16/2022 9:21 AM	TransCAD Matrix	327,397 KB
pa_per_trips_N_HB_OMED_All_MD.mtx	8/16/2022 9:23 AM	TransCAD Matrix	316,382 KB
pa_per_trips_N_HB_OMED_All_NT.mtx	8/16/2022 9:27 AM	TransCAD Matrix	315,896 KB
pa_per_trips_N_HB_OMED_All_PM.mtx	8/16/2022 9:25 AM	TransCAD Matrix	327,318 KB
pa_per_trips_W_HB_EK12_All_AM.mtx	8/16/2022 9:28 AM	TransCAD Matrix	164,106 KB
pa_per_trips_W_HB_EK12_All_MD.mtx	8/16/2022 9:30 AM	TransCAD Matrix	164,329 KB
pa_per_trips_W_HB_EK12_All_NT.mtx	8/16/2022 9:32 AM	TransCAD Matrix	164,203 KB
pa_per_trips_W_HB_EK12_All_PM.mtx	8/16/2022 9:31 AM	TransCAD Matrix	164,076 KB
pa_per_trips_W_HB_O_All_AM.mtx	8/16/2022 9:34 AM	TransCAD Matrix	318,222 KB
pa_per_trips_W_HB_O_All_MD.mtx	8/16/2022 9:36 AM	TransCAD Matrix	308,844 KB
pa_per_trips_W_HB_O_All_NT.mtx	8/16/2022 9:40 AM	TransCAD Matrix	309,388 KB
pa_per_trips_W_HB_O_All_PM.mtx	8/16/2022 9:38 AM	TransCAD Matrix	318,413 KB
pa_per_trips_W_HB_W_All_AM.mtx	8/16/2022 9:43 AM	TransCAD Matrix	415,597 KB
pa_per_trips_W_HB_W_All_MD.mtx	8/16/2022 9:47 AM	TransCAD Matrix	390,509 KB
pa_per_trips_W_HB_W_All_NT.mtx	8/16/2022 9:53 AM	TransCAD Matrix	386,754 KB
pa_per_trips_W_HB_W_All_PM.mtx	8/16/2022 9:50 AM	TransCAD Matrix	420,184 KB

```
File Edit Format View Help
Dbox "TRMG Matrix Tools" right NoKeyboard Toolbox

Button "Sum matrix" 2, 1.5, 30, 1.5 do
  RunDbox("Sum_Matrix")
EndItem

text "" same, after, 1, 2
  button "Clear" same,after,15,1.5 do
    runmacro("G30 File Close All")
    on error do goto __done end
    on notfound do goto __done end
    while (True) do DestroyProgressBar() end
    __done:
  enditem

Button "Done" after, same, 15,1.5 cancel do
  Return()
endItem
Close do
  Return()
endItem
endDbox

Dbox "Sum_Matrix" Title:"Sum matrix"
  init do
    shared out_folder
  endItem

Frame 1,0.5,97,3 Prompt:"Scenario Folder:"
Text " " 23,2,52,1 prompt:"Scenario Folder:" Variable:RunMacro("TCU trim filename", out_folder, 50) Framed
Button "... " 77,same, 4, 1 Help:out_folder do out_folder = RunMacro("zg_get_folder_path", out_folder, "C:

  button "Run" 10, 22, 20 do
    HideDbox()
    RunMacro("G30 File Close All")
    ret_val = RunMacro("Sum_MTX_Scenario", out_folder + "\\")
  end
endDbox
```

A	B	C	D	E	F	G	H	I	J	K	L	M	N	O	P	Q	R	S	T	U	V	W	X	Y	Z	AA
TAZ	VMT_Work_Prod	VMT_Work_Attr	VMT_Res_Prod	VMT_Res_Attr	SE DATA										VMT SHARE by EMPLOYMENT TYPE											
					HH	POP	IND	OFF	Serv_low	Serv_High	Retail	TotEmp	VMT/Capi	VMT/EMP	HBW	IND Share	OFF Share	SERVLo Sh	SERVHI Sh	RET Share	IND VMT					
1	8036.437988	1887.502686	15516.18555	4349.67627	352	834	37	33	66	0	13	149	18.60454	12.6678	150.1	0.352498	0.191272	0.386942	0	0.069287	665.3416					
2	8440.87793	1690.861694	14747.4082	9571.460938	391	954	8	119	10	0	0	137	15.4585	12.34206	123.77	0.09243	0.836471	0.0711	0	0	156.2855					
3	10390.88867	1627.081299	19199.03711	4164.209961	502	1235	9	52	75	2	18	156	15.54578	10.43001	139.49	0.092265	0.324324	0.473152	0.007026	0.103233	150.1221					
4	10394.05957	1327.103027	18950.20117	3489.487305	616	1474	17	37	60	0	22	136	12.85631	9.75811	126.9	0.191568	0.253664	0.416076	0	0.138692	254.2307					
5	2771.519043	1111.039062	5272.291992	3633.048584	177	354	0	8	89	19	11	127	14.89348	8.748339	103.39	0	0.067318	0.75752	0.090047	0.085115	0					
6	23917.51953	2322.864258	44175.95313	13742.54981	1253	2850	0	192	35	0	0	227	15.50033	10.23288	197.84	0	0.844319	0.155681	0	0	0					
7	3064.39502	697.595764	5991.587402	2795.770264	178	362	4	19	24	0	13	60	16.55135	11.6266	53.77	0.106379	0.30742	0.392784	0	0.193416	74.20955					
8	2860.577393	300.144196	4819.970215	1293.817383	121	319	7	4	9	0	0	20	15.10962	15.00721	21.41	0.467539	0.162541	0.369921	0	0	140.325					
9	4693.867676	1385.030273	8103.130859	3851.893555	235	592	44	25	21	0	14	104	13.68772	13.3176	114.35	0.55024	0.190206	0.161609	0	0.097945	762.0997					
10	2906.076416	550.136963	5042.102051	2600.399414	128	319	0	13	27	12	0	52	15.80596	10.57956	40.95	0	0.27619	0.58022	0.14359	0	0					
11	1629.438232	537.083923	4544.663574	1594.643799	99	257	2	4	34	0	0	40	17.68352	13.4271	36.26	0.078875	0.095974	0.825152	0	0	42.36238					
12	7915.274902	892.367126	16471.56641	2969.258057	357	927	14	32	6	11	3	66	17.76868	13.52071	60.93	0.328574	0.456918	0.086657	0.088462	0.039389	293.2084					
13	7685.117676	1464.333252	19576.78906	3623.574463	465	1312	4	18	100	0	0	122	14.92133	12.00273	109.38	0.052295	0.143171	0.804535	0	0	76.57694					
14	15492.27637	5077.391602	40922.89063	18049.76563	1485	2546	6	31	159	109	204	509	16.07341	9.975229	392.08	0.021883	0.068787	0.356866	0.136222	0.416242	111.11					
15	230.368011	103.844116	808.269653	978.411011	37	84	0	3	4	2	0	9	9.622258	11.53824	7.11	0	0.367089	0.495077	0.137834	0	0					
16	2615.611328	1193.981567	6104.84082	8395.124023	169	394	0	88	3	0	0	91	15.49452	13.12068	79.2	0	0.966667	0.033333	0	0	0					
17	1465.515259	2015.095337	3077.933594	7330.842773	104	246	1	13	76	4	89	183	12.51193	11.01145	152.78	0.00936	0.074028	0.437754	0.012829	0.46603	18.86102					
18	18768.69336	4340.176758	41293.44531	9250.25	1271	3227	89	119	180	0	5	393	12.79623	11.04371	393.2	0.323678	0.263301	0.402848	0	0.010173	1404.818					
19	5539.64209	15906.2168	12772.56738	16861.58398	410	996	288	67	163	45	367	930	12.82386	17.10346	929.22	0.44321	0.06273	0.154366	0.02373	0.315964	7049.801					
20	3716.043457	603.130859	6633.213379	1608.243408	144	355	3	21	12	0	2	38	18.68511	15.87186	34.72	0.12356	0.52621	0.304147	0	0.046083	74.52275					
21	14663.61133	1681.230347	24728.46875	4416.572266	500	1272	9	56	40	0	0	105	19.44062	16.01172	96.79	0.132968	0.503358	0.363674	0	0	223.5503					
22	5323.680918	1714.571606	8720.970703	2894.428711	189	443	64	6	15	4	1	90	19.73583	19.05024	112.7	0.812067	0.046318	0.117125	0.017391	0.007098	1397.307					

VMT Analysis

Example Threshold Performance

Analysis Scenario	Residential VMT/Cap	Threshold Performance	Office-Based VMT/Emp	Threshold Performance
Regional Average	12.17		13.43	
Existing				
Project TAZ	10.76	-11.6%	12.10	-9.9%
Region	12.17	0.0%	13.43	0.0%
Project Scenario (Adds 800 residential units and 2.4 million Sq Ft of office development)				
Project TAZ	8.29	-31.9%	10.72	-20.2%
Region	12.08	-0.7%	13.19	-1.8%
Project VMT Difference				
Project TAZ	-2.47	-20.3%	-1.38	-10.3%
Region	-0.09	-0.7%	-0.24	-1.8%

The logo for Kimley»»Horn is displayed in white text on a dark red background. The word 'Kimley' is followed by three right-pointing chevrons (»») and the word 'Horn'. Below the logo, the tagline 'Expect More. Experience Better.' is written in a smaller white font. The background of the slide features large, abstract, rounded shapes in orange, red, green, and blue.

Expect More. Experience Better.

Questions?

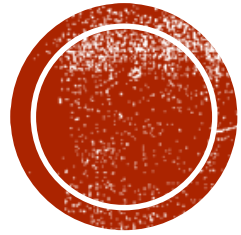

TRMG2 & GITHUB

Kyle Ward, Caliper

MAKING THE MOST OF GITHUB

November 1st 2023

OUTLINE

- What is GitHub?
- Getting the most out of it
 - Getting the model (and the right version)
 - Finding the wiki for guidance on using the model
 - Issues: giving feedback to the model team
- Q&A / Poking Around

WHAT IS GITHUB?

- The most-popular version control system
- Allows development teams to:
 - Manage work tasks
 - Track changes
 - Push official updates to the community
- Allows the community to:
 - Easily download the latest version (or any past version)
 - Provide feedback (issues or suggestions)
 - Get notified when the repo is updated

GETTING THE LATEST MODEL

TRMG2 Public

main 8 branches 7 tags

Go to file Add file <> Code

dkyleward Merge pull request #320 from Triangle-Modeling-and-Analytics/dev 7448434 on Sep 19 1,948 commits

docs	Remove caliperR from lockfile	7 months ago
master	Update init_cong_time_2050.bin	last month
other	Fixed bug for reporting tools	last month
scenarios	Change mtp_2050 folder to '2050'	last month
src	Force cols_to_diff to become real in the scenario comparison	last month
.gitignore	unignore site_libs	last year
LICENSE	Create LICENSE	last year
ModelConfig.json	Update flow chart	2 years ago
README.md	Update README.md	3 months ago
trmg2.model	Update capacity procedure and values	last year

Releases 6

TRMG2 v1.3 Latest on Sep 19

+ 5 releases

GETTING THE LATEST MODEL

TRMG2 v1.3 Latest

This is the official Triangle Regional Model and it reflects the adopted 2050 MTP Amendment (August 2023). This model uses TransCAD 9.0 Build 32895.

Numerous reporting tools are provided within the TRMG2 menu and the Wiki provides details and guidance.

Wiki - <https://github.com/Triangle-Modeling-and-Analytics/TRMG2/wiki>

Documentation - <https://triangle-modeling-and-analytics.github.io/TRMG2/>

Summary report files from the 2020 and 2050 scenario are included to confirm that your model run matches the official. After completing a model run, find this summary report here:
output_summaries\roadway_tables\Congested_VMT_by_County.csv.

▼ Assets 5

 Congested_VMT_by_County_2020.csv	1.4 KB	Sep 19
 Congested_VMT_by_County_2050.csv	1.47 KB	Sep 19
 TRMG2_v1.3.zip	37.9 MB	Sep 19
 Source code (zip)		Sep 19
 Source code (tar.gz)		Sep 19

THE WIKI

THE WIKI

1 Installation

nitabhve edited this page on Sep 5 · 13 revisions

Edit

New page

Introduction [↗](#)

TRMG2 is written entirely in GISDK using the native flowchart interface in TransCAD. As a consequence, model installation occurs by opening the trmg2.model file.

TransCAD and Computer Information [↗](#)

TRMG2 v1.0 uses TransCAD 9 Build 32765. Later versions require different Builds (e.g. v1.1 requires 32875 ; v1.2 requires 32885). See the release notes for which Build is required. If your version of TC is too old, a warning message will appear when opening the flow chart.

As of 2022, Caliper achieved the best processing times using the latest Dell machines with 12-th gen Intel CPUs.

Dell XPS Desktop 8950

- 12th Gen Intel(R) Core(TM) i9-12900K processor (16-Core, 30MB Cache, 3.2GHz to 5.2GHz)
- Performance CPU liquid cooling (optional)
- 64GB DDR5, 2x 32GB, at 4400MHz
- 2TB M.2 PCIe NVMe solid state drive
- Windows 11 Pro (this is key for optimum performance)

Pages 10

Find a page...

▶ Home

▼ 1 Installation

Introduction

TransCAD and Computer Information

Download the model

Open the model

▶ 2 Scenarios

▶ 3 Model Steps

▶ 4 Model Inputs

▶ 5 Model Outputs

▶ 6 Tools

▶ 7 Highway Network Management

ISSUES

Triangle-Modeling-and-Analytics / TRMG2

Code **Issues 20** Pull requests 2 Discussions Actions Projects Wiki Security Insights Settings

Label issues and pull requests for new contributors
Dismiss
Now, GitHub will help potential first-time contributors [discover issues](#) labeled with **good first issue**

Filters Labels 11 Milestones 2 **New issue**

20 Open ✓ 77 Closed Author Label Projects Milestones Assignee Sort

- Update Aggregate Transit Macro in Summaries script**
#324 opened 4 days ago by Flatiron87
- Scenario Checking Tool**
#323 opened last week by Flatiron87
- Update to project checking tool**
#322 opened last week by Flatiron87
- Comparison Output Reports**
#321 opened on Sep 22 by Flatiron87

ISSUES

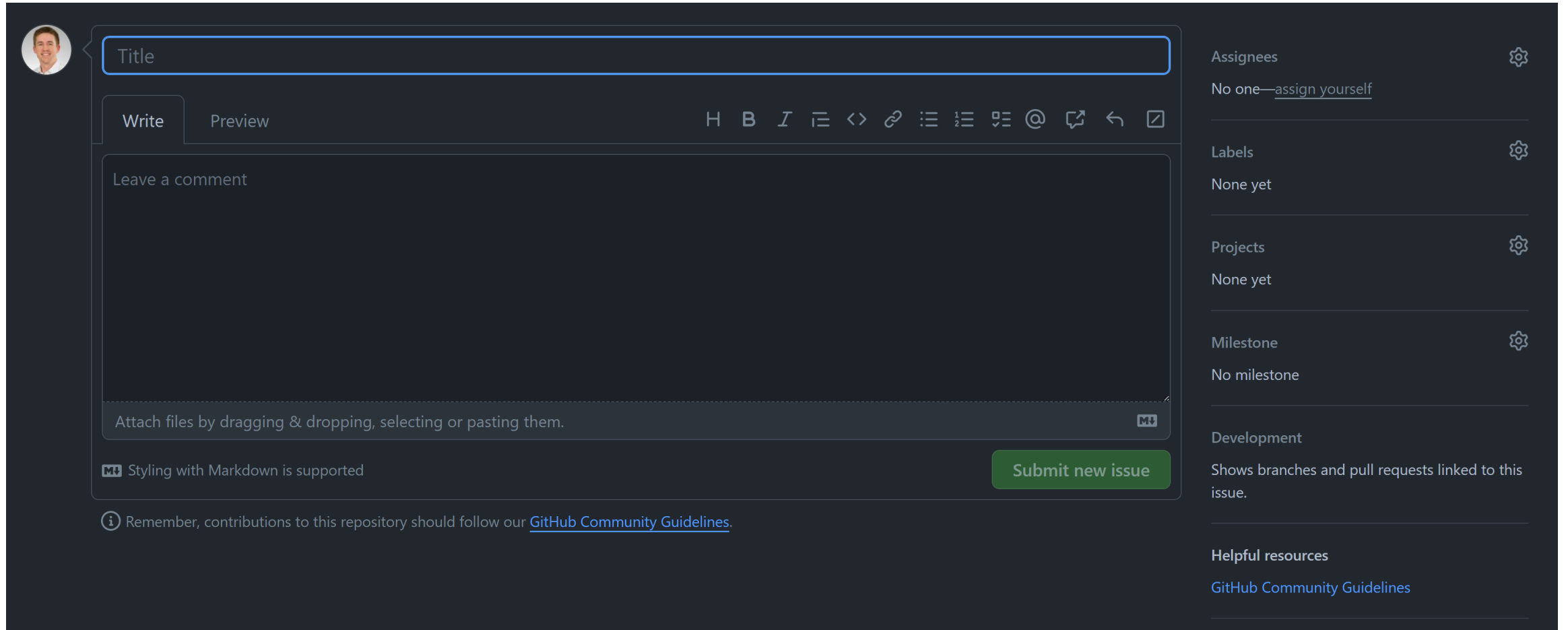

Title

Write Preview

Leave a comment

Attach files by dragging & dropping, selecting or pasting them.

Styling with Markdown is supported

Submit new issue

Assignees 

No one—[assign yourself](#)

Labels 

None yet

Projects 

None yet

Milestone 

No milestone

Development

Shows branches and pull requests linked to this issue.

Helpful resources

[GitHub Community Guidelines](#)

 Remember, contributions to this repository should follow our [GitHub Community Guidelines](#).

Q&A

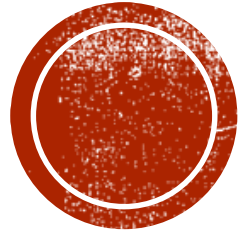

NEW TRMG2 REPORTING TOOLS AND SUMMARIES

Si Shi and Leta Huntsinger, ITRE

- Tool that allows you to quickly draw comparisons between two different model scenarios.
- Comparison metrics include maps, output csv files, and output bin files.
 - Maps
 - Input land use variables
 - Highway demand metrics
 - CSV files
 - HH strata
 - Home based trip statistics
 - Mode share by trip purpose and time of day
 - Trip length and duration by trip purpose
 - Non home based trip statistics
 - Same as above
 - BIN files
 - Input land use by TAZ and regional summary
 - Highway demand on link level and regional summary
 - Overall mode share by county and TAZ
- Supports a subarea polygon (user defined)
- User guide in the wiki!

SCENARIO COMPARISON TOOL

Input land use information

Delay, VHT, and VMT

Mode shares

Trip length

2020 VS. 2030 HOUSEHOLD DIFFERENCE

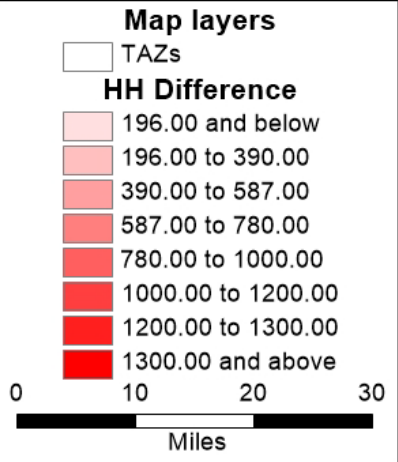
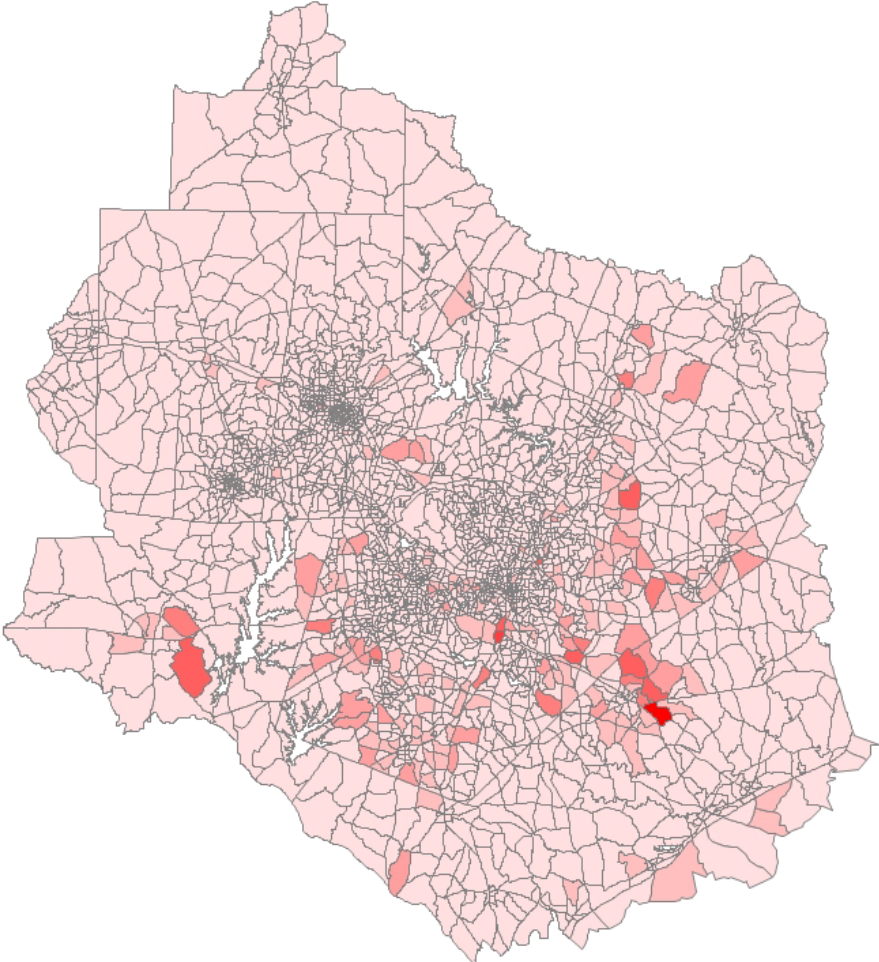

2020 VS. 2030 DELAY COMPARISON MAP

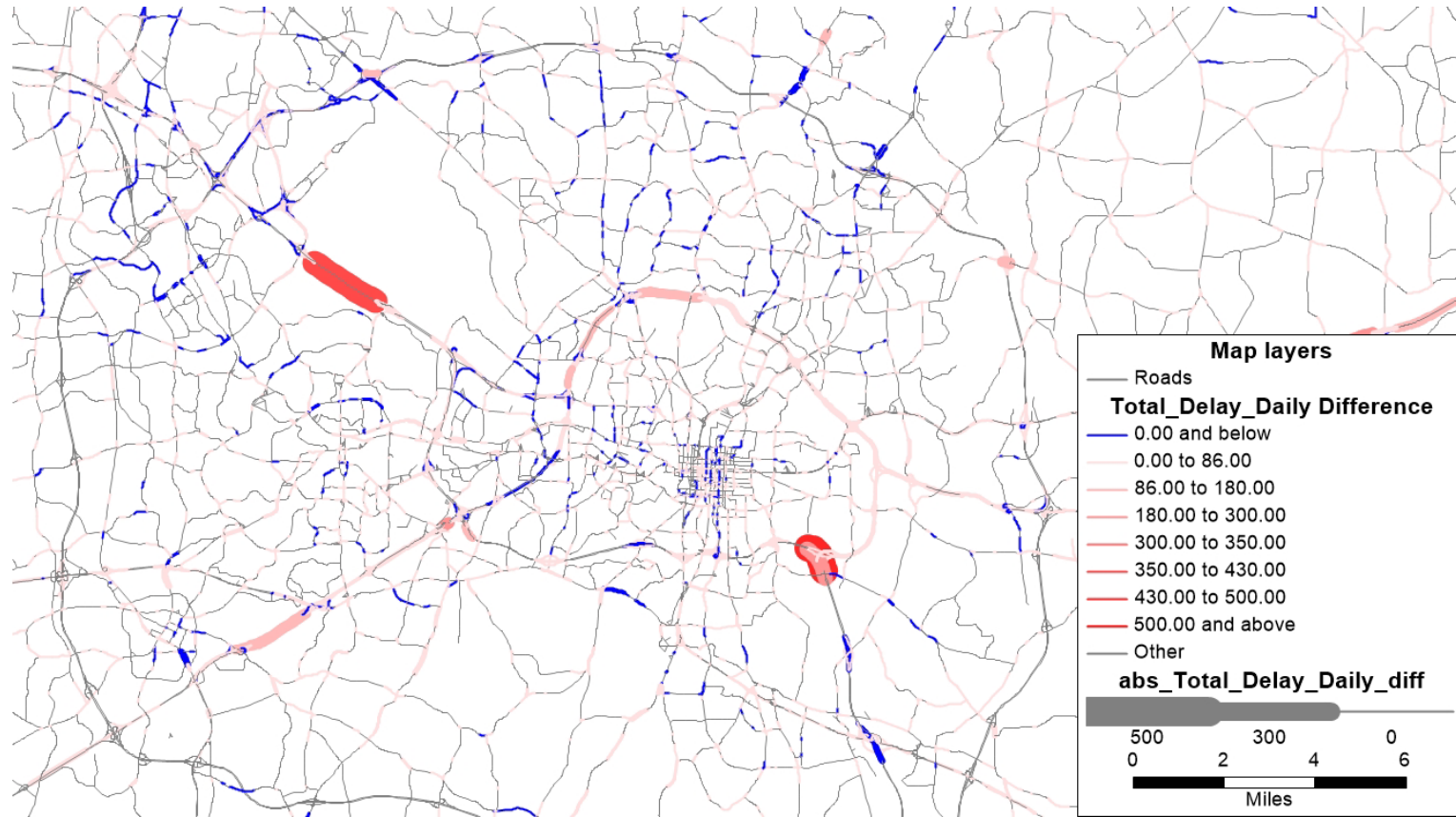

2020 VS. 2030 MODE SHARE COMPARISON

Home Based Work

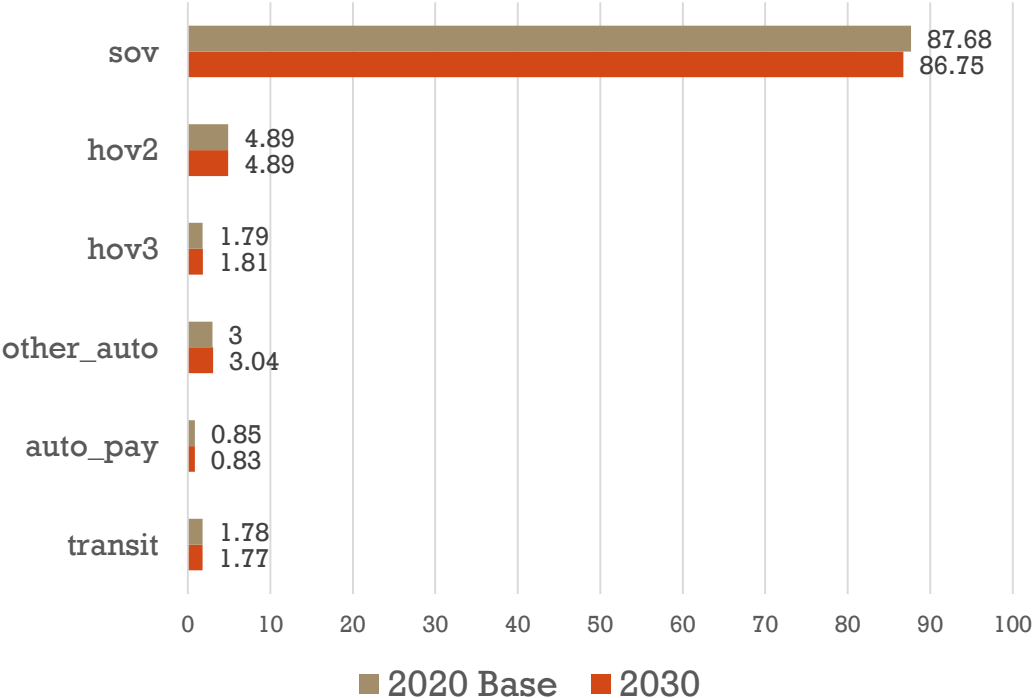

Home Based OD Long

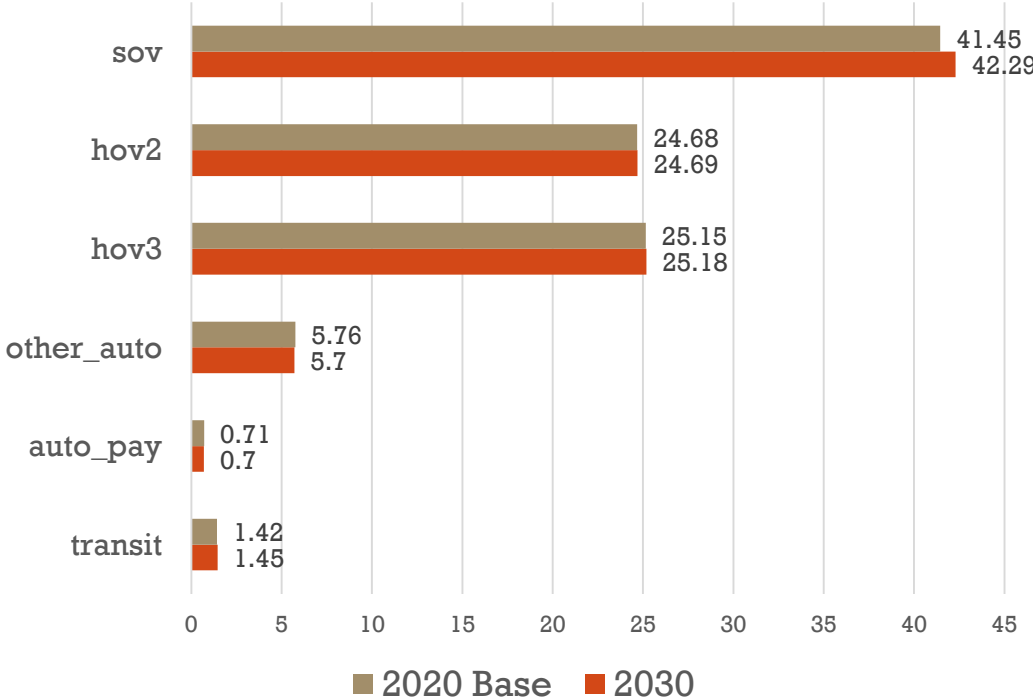

INTERESTED IN SOMETHING ELSE?

We can add as many summary tables as you like – just request it via GitHub Issue!

Zero car: Calculate the percent of zero car households per zone for all zones. Use the zonal percentages to determine the 75th percentile threshold for the region. Any zone above the threshold is identified as a zero car disadvantaged community.

Poverty: Calculate the number of households that are within 150% of the poverty threshold defined by Census. Calculate the percent of poverty households per zone for all zones. Use the zonal percentages to determine the 75th percentile threshold for the region. Any zone above the threshold is identified as a poverty disadvantaged community.

Senior: Calculate the percent of seniors per zone for all zones. Use the zonal percentages to determine the 75th percentile threshold for the region. Any zone above the threshold is identified as a senior disadvantaged community.

EQUITY TOOL

Transit and Walk Accessibility

Jobs within 30 minutes (auto, transit, walk or non-auto)

Non-motorized trip share

Transit trip share

Average commute time for auto and transit

Vehicle-hours of delay

Congested VMT

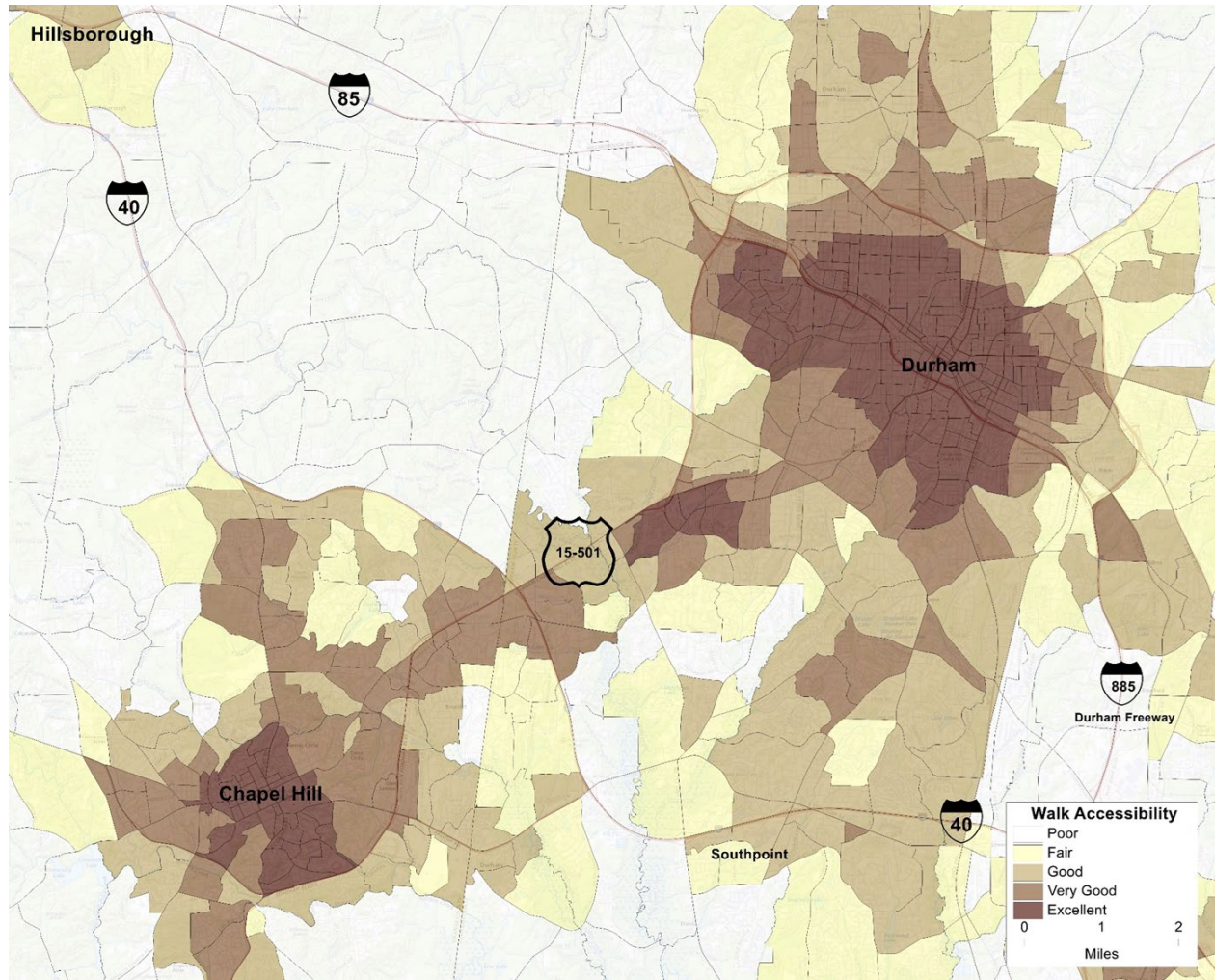
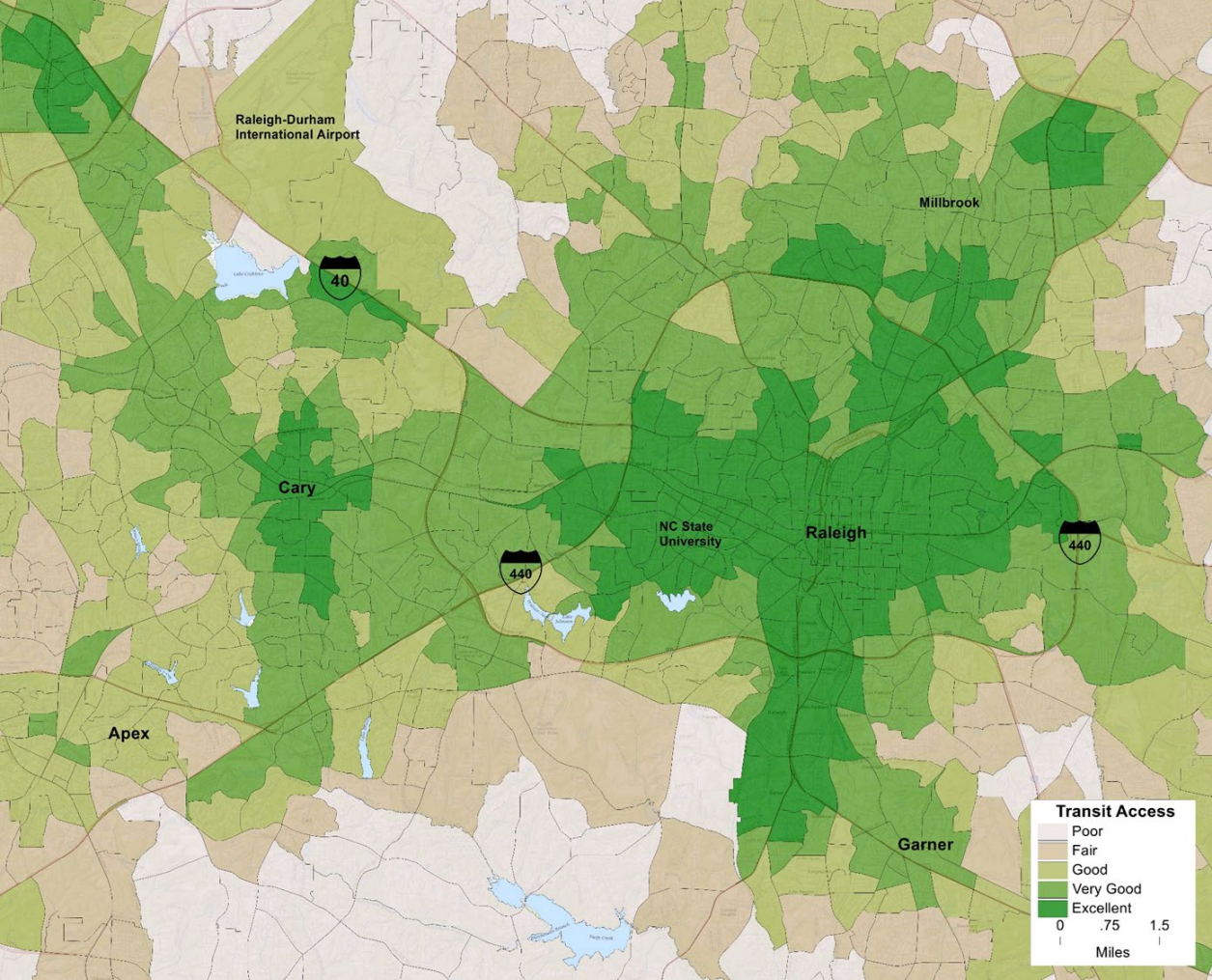

JOBS WITHIN 30 MIN BY TRANSIT

ZERO CAR COMMUNITIES

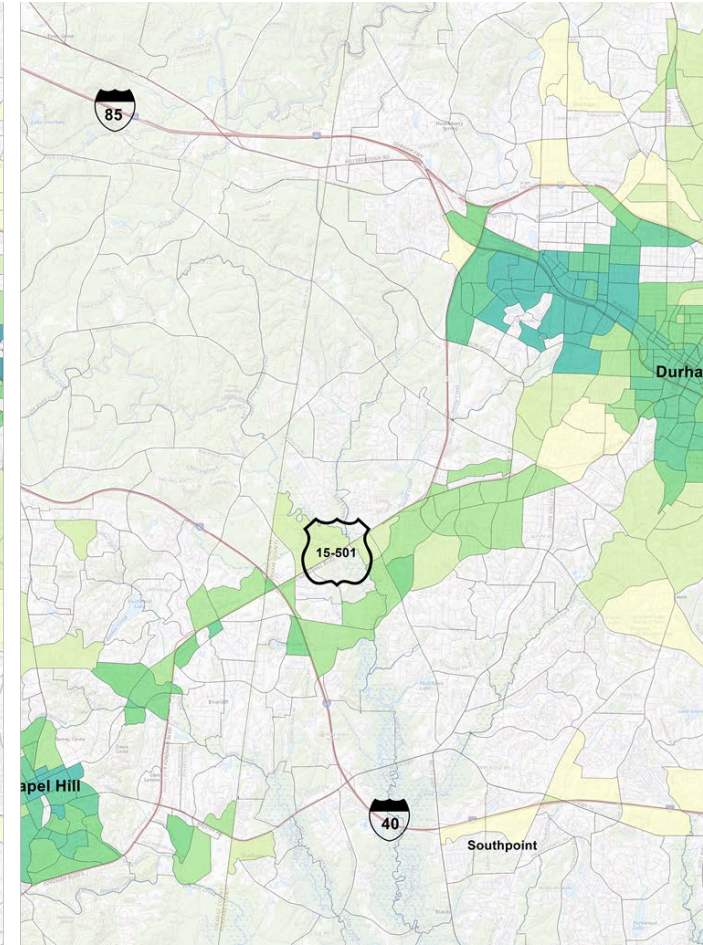
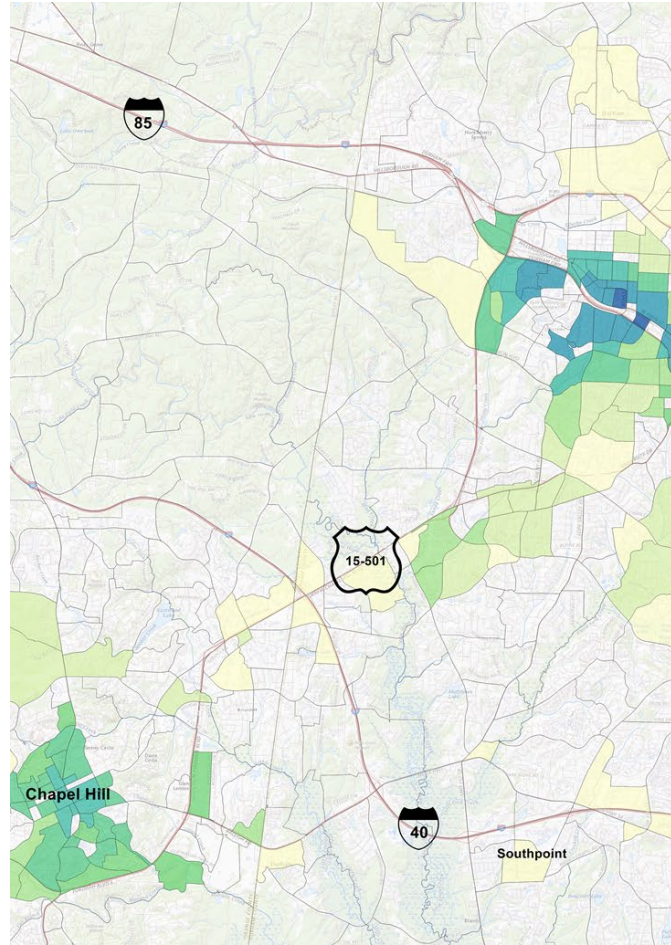
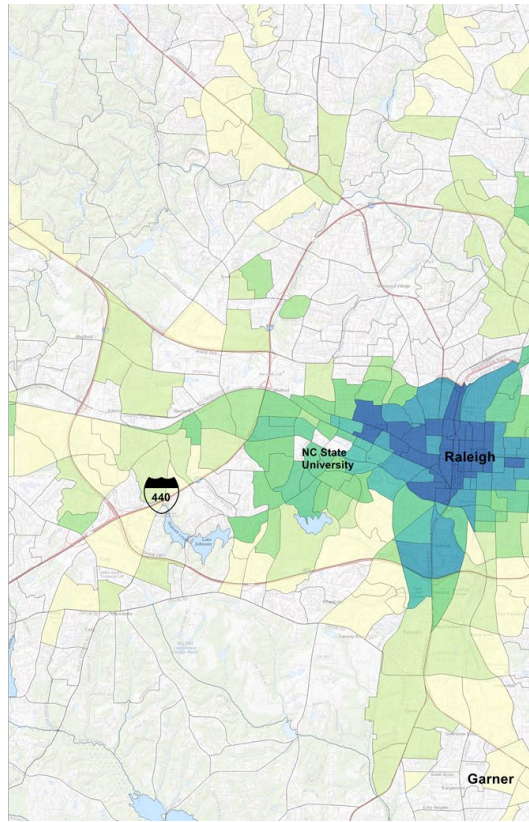
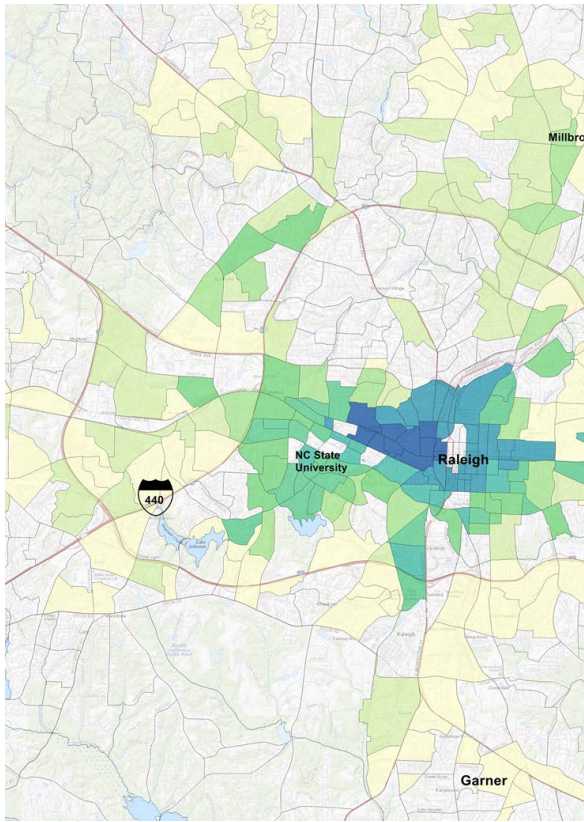

Non-Motorized, Home-Based Trips (Poverty)

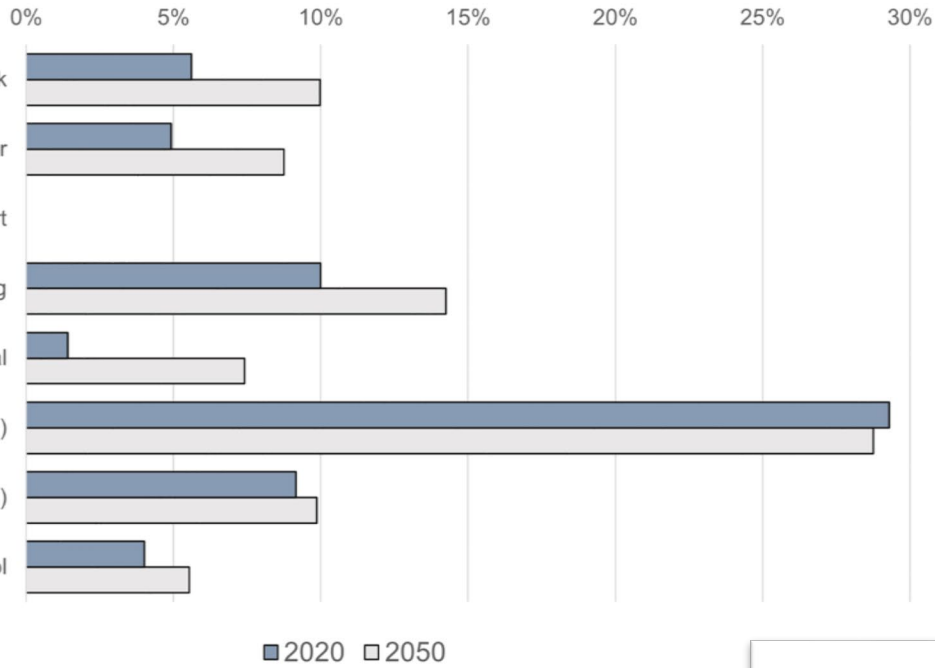

Transit Mode Share, Home-Based Trips (Poverty)

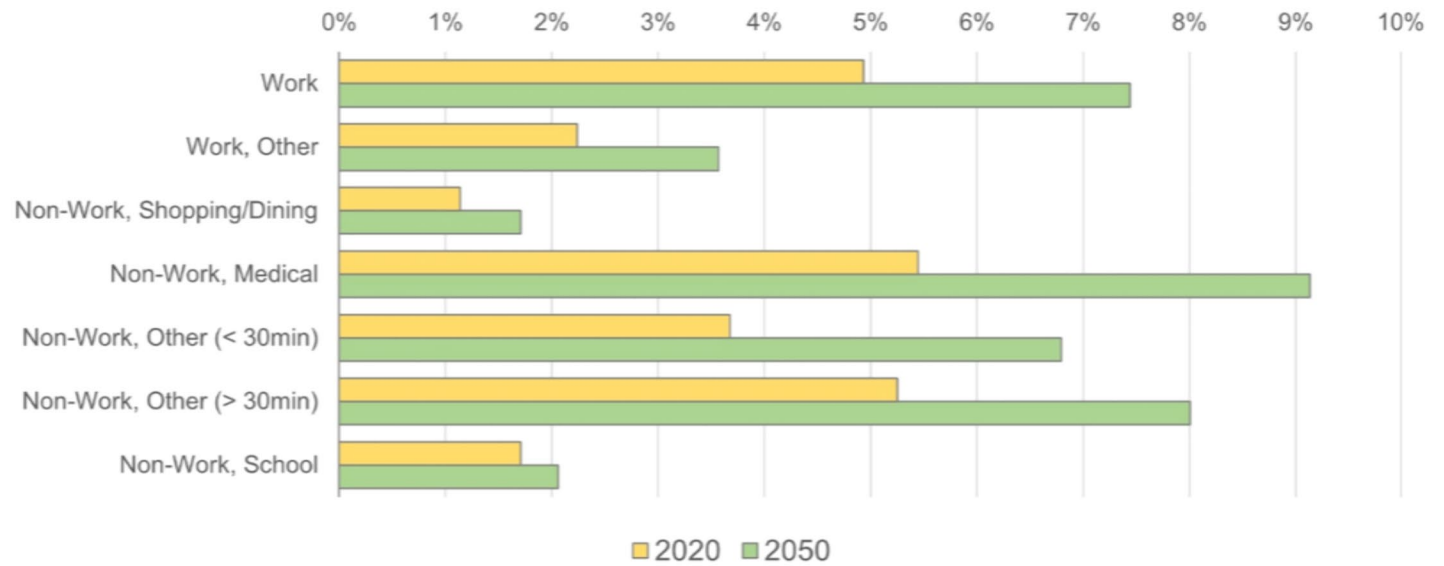

Average Auto Commute

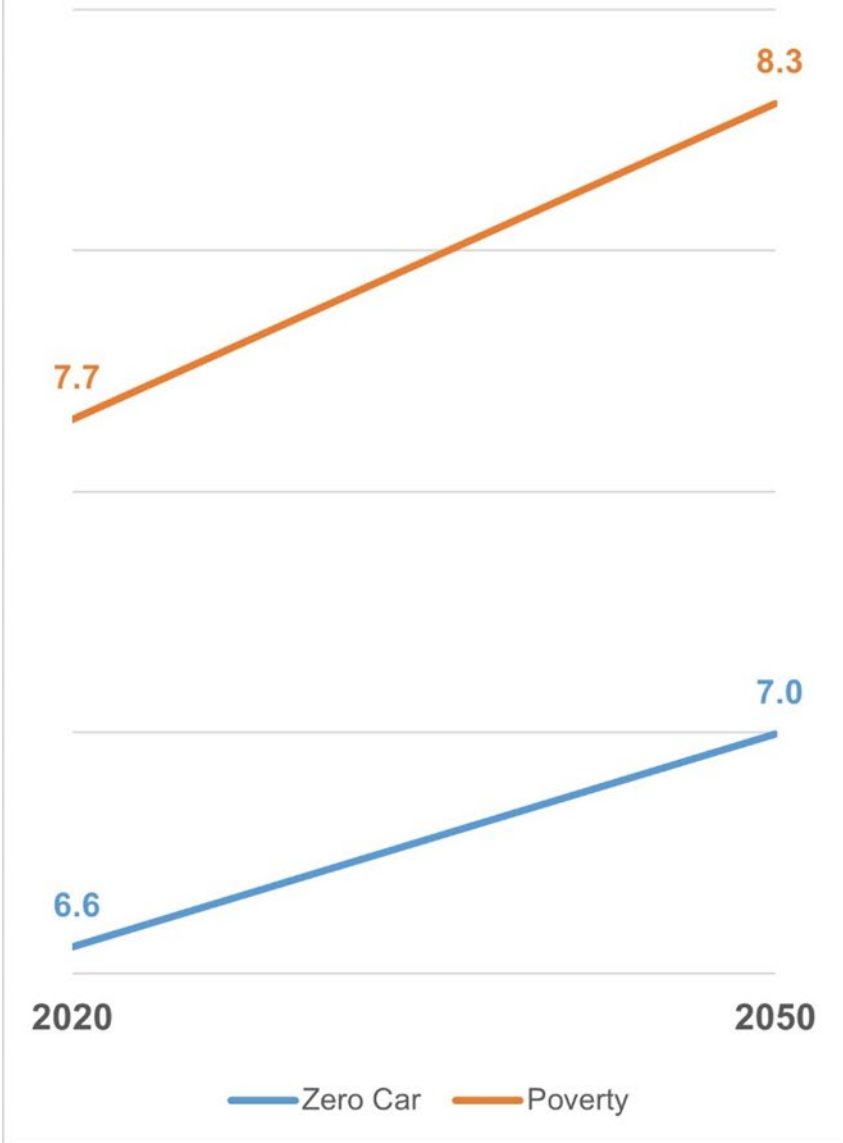

Average Transit Commute

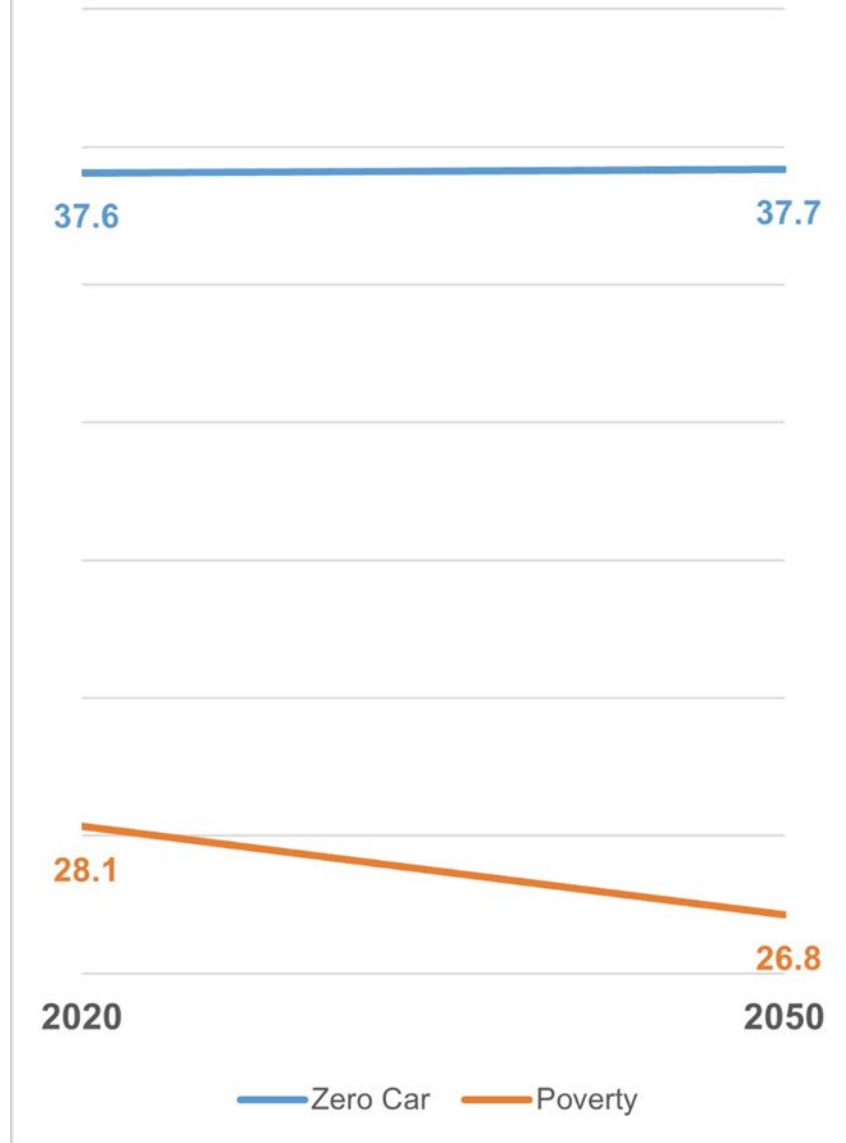

HOURS OF DELAY

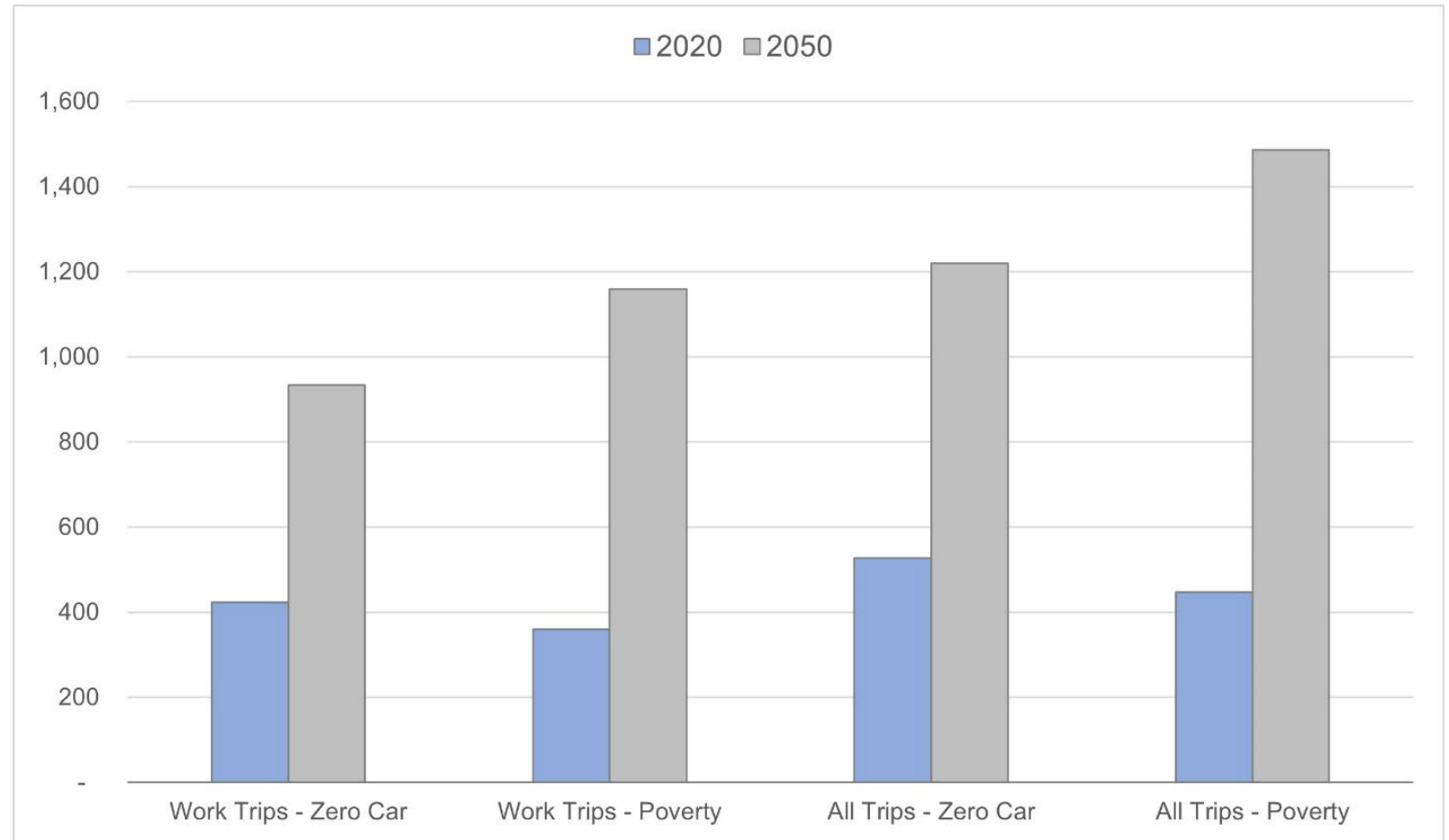

Networking!

